

*Scouting Plan*  
 16/4/98  
 A/5053/98

A/23265/B7/98

Planning Permit No. ....  
**APPROVED**  
 SUBJECT TO THE CONDITIONS IN THIS OFFICE LETTER.  
 No. P/5053/98 etc. 5-98  
 FOR MEMBER SECRETARY  
 CHENNAI METROPOLITAN DEVELOPMENT AUTHORITY  
 CHENNAI - 600 003.

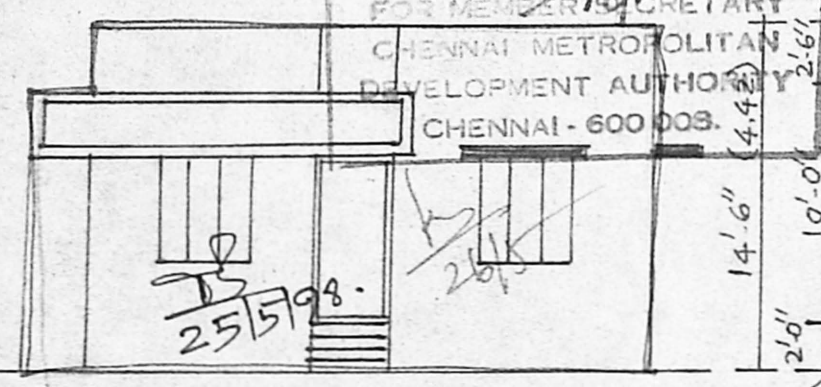

**ELEVATION**

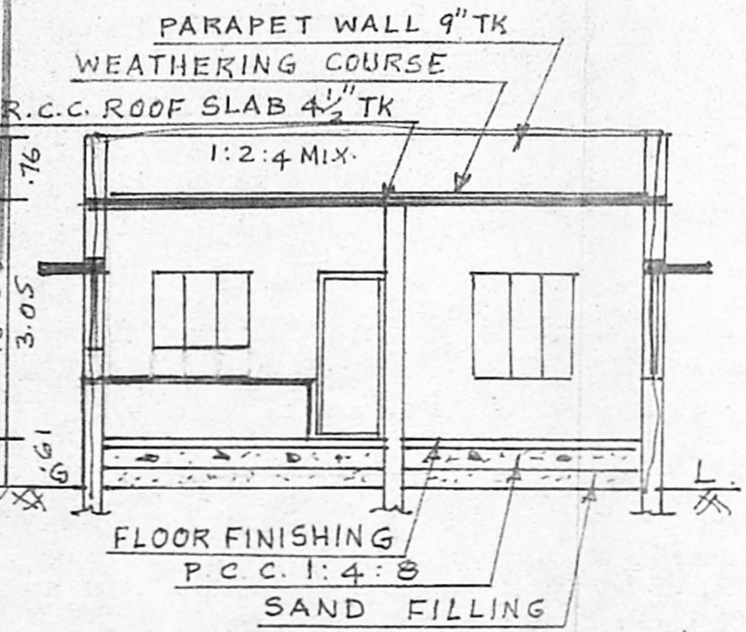

**SECTION ON AB**

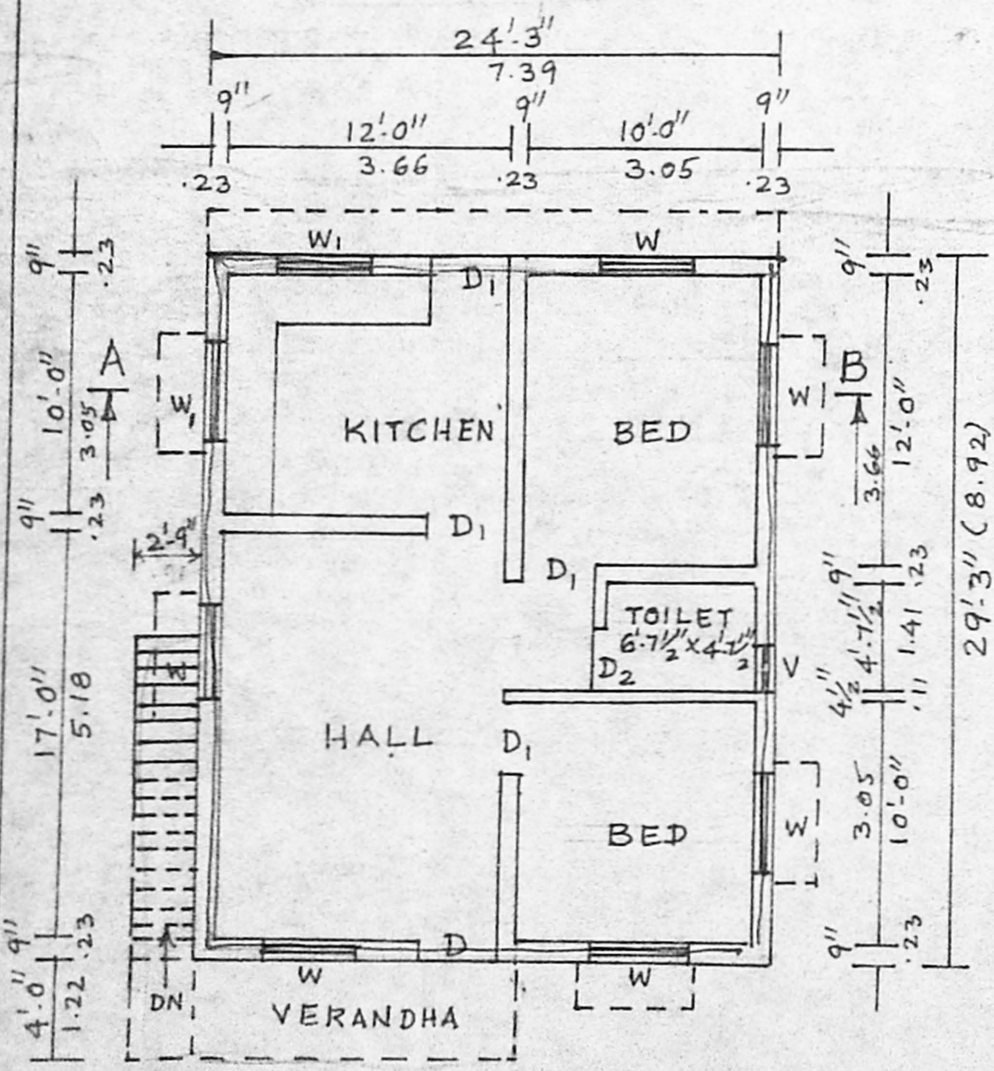

**PLAN** (SCALE 1"=8'-0")  
1:100

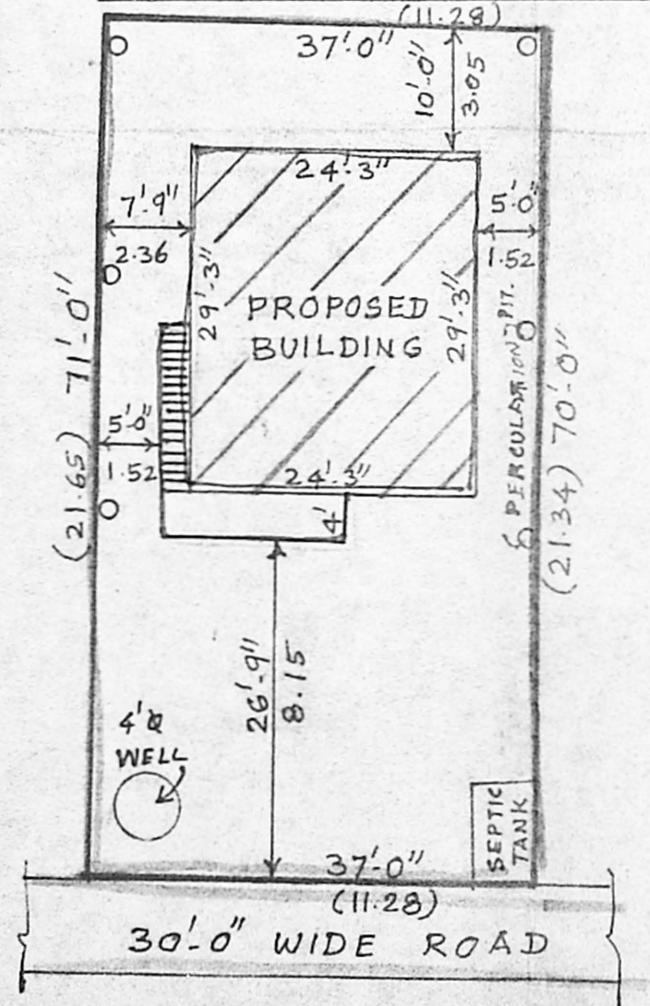

**SITE PLAN** (SCALE 1"=16'-0")  
1:200

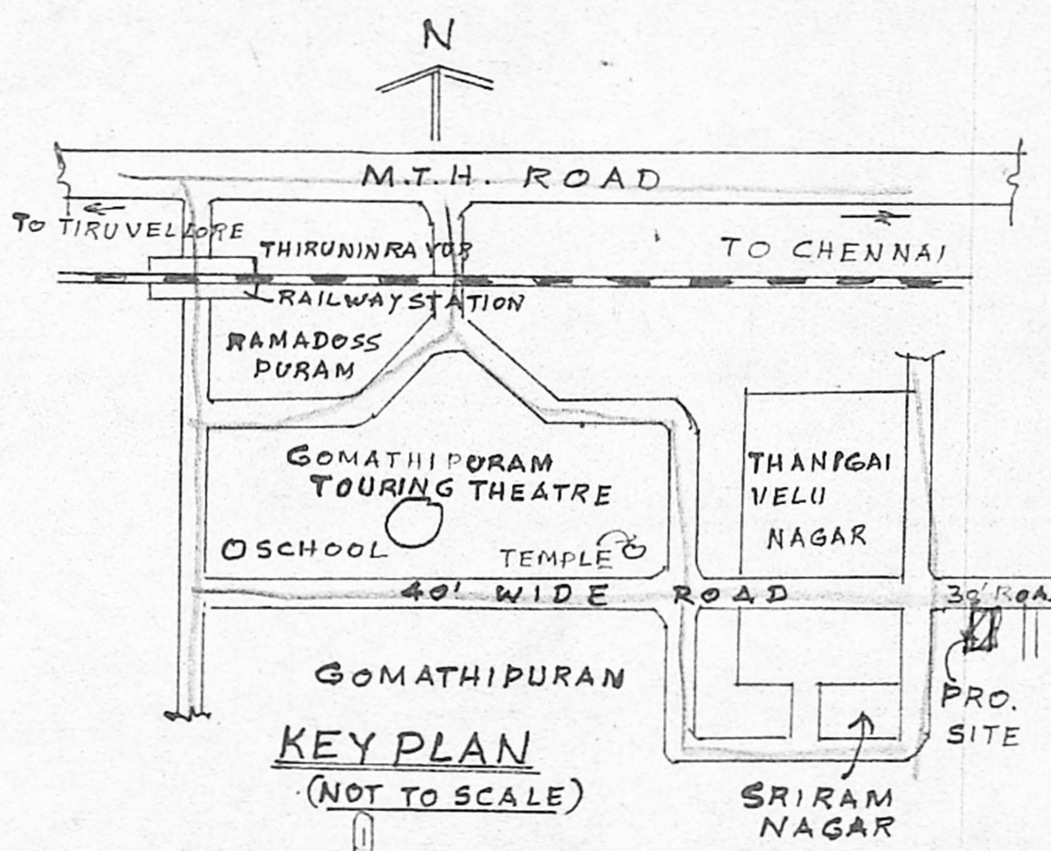

**KEY PLAN**  
(NOT TO SCALE)

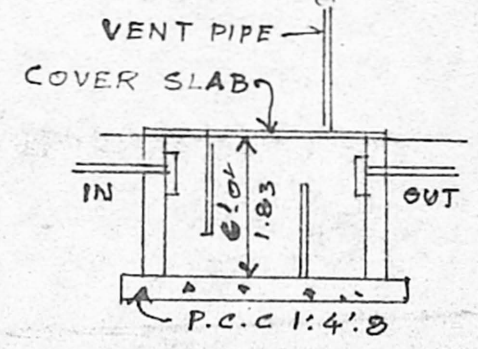

**C. SEC' OF S. TANK**

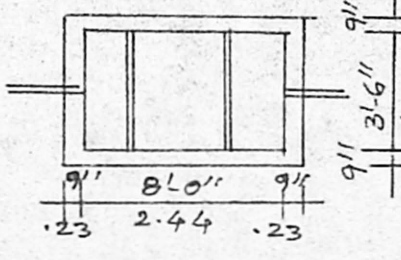

**PLAN OF S. TANK**

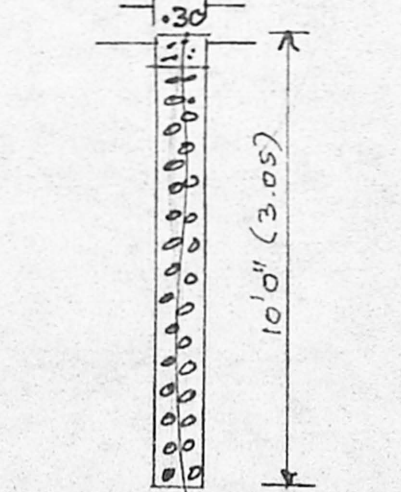

**PERCOLATION PIT**

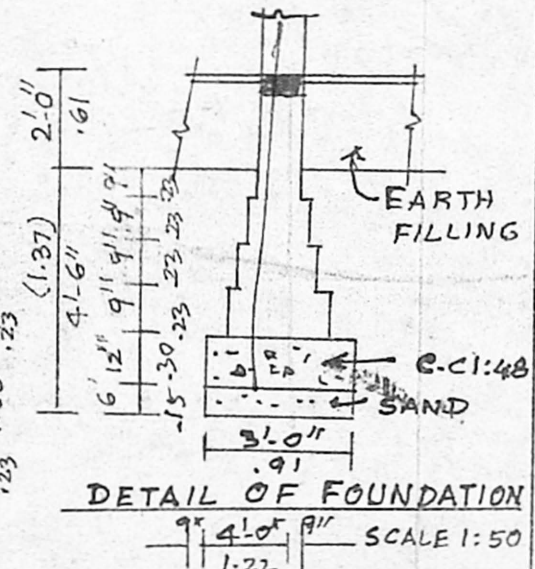

**DETAIL OF FOUNDATION**

SCALE 1:50

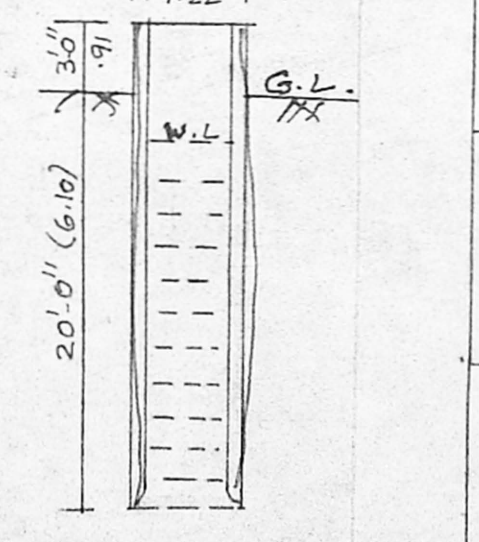

**C. SECTION OF WELL**

**PLAN SHOWING THE PROPOSED CONSTRUCTION OF RESIDENTIAL BUILDING IN PLOT NO. 19, SW 64/1 OF THIRUNINRAVUR VILLAGE SRIPERUMBUDUR TALUK CHENGAL MGR DISTRICT (THANIGAIVELU NAGAR)**

**SCHEDULE OF JOINERY**

- D 3'-3" x 7'-0" 1.00 x 2.13 DOOR
- D1 3'-0" x 7'-0" 0.90 x 2.13 DOOR
- D2 2'-6" x 7'-0" 0.76 x 2.13 DOOR
- W 4'-0" x 4'-6" 1.22 x 1.37 WINDOW
- W1 4'-0" x 2'-6" 1.22 x 0.76 WINDOW
- V 2'-0" x 1'-6" 0.61 x 0.46 VENTILATOR

**REFERENCE**

- PROPOSED
- SITE BOUNDARY
- EXG. ROADS
- PLOT AREA: 2608 SQFT 242.32 M<sup>2</sup>
- BUILDING AREA G.F.: 763.31 SQFT 70.90 M<sup>2</sup>
- COVERAGE 29.27% F.S.I 0.29

K. Sarasena  
 OWNER

*I. G. Krishnamurthy Rao*  
**I. G. KRISHNAMURTHY RAO**  
 CIVIL ENGINEER  
 CLASS I LIC. NO. 370  
 CORPORATION OF MADRAS  
 C-10, SAATHI AVENUE  
 4012 LAKE VIEW ROAD, MADRAS 600 044  
 LICENSED SURVEYOR